



## *SECOND INFORMATION LETTER*

# **THE 5th INTERNATIONAL CONFERENCE "CONSERVATION OF FOREST GENETIC RESOURCES"**

**Institute of Forest of the NAS of Belarus**

**Gomel, Belarus**

**October, 2-7, 2017.**

## **INTERNATIONAL PROGRAM AND SCIENTIFIC COMMITTEE**

- Kovalevich A.I.** PhD Agric., Institute of Forest of the NAS of Belarus (chairman)  
**Amelyanovich M.M.** Minister of Forestry of the Republic of Belarus (cochairman)  
**Krutovsky K.V.** Prof., University of Göttingen (Germany), N.I. Vavilov Institute of General Genetics of the RAS, Siberian Federal University (Russia) (cochairman)  
**Padutov V.E.** Dr. hab. biol., As. prof., Member correspondent of the NAS of Belarus, Institute of Forest of the NAS of Belarus (cochairman)  
**Aleinikovas M.** Dr. silv., Institute of Forestry, Lithuanian Research Centre for Agriculture and Forestry (Lithuania)  
**Borodin O.I.** Dr. hab. biol., Scientific and Practical Center of the NAS of Belarus for bioresources  
**Voytov I.V.** Dr. hab. tech., Belarusian State Technological University  
**Goroshkevich S.N.** Dr. hab. biol., Institute of Monitoring of Climatic and Ecological systems of the Siberian Branch of the RAS (Russia)  
**Dragavtsev V.A.** Dr. hab. biol., prof., Academician of the RAS, Agrophysical Research Institute (Russia)  
**Kaysyn V.V.** Dr. hab. biol., Institute of Forest Research and Forest Management (Moldova)  
**Kilchevsky A.V.** Dr. hab. biol., prof., Member correspondent of the NAS of Belarus, Chief Scientific Secretary of the NAS of Belarus  
**Korbut A.N.** Deputy Minister of Natural Resources and Environment of the Republic of Belarus  
**Lewandowski A.** Dr. hab., prof., Instytut Dendrologii PAS, Kórnik (Poland)

**Lukina N.V.** Dr. hab. biol., prof., Member correspondent of the RAS, Center for Environmental Problems and Efficiency of Forests of the RAS (Russia)

**Milyutin L.I.** Dr. hab. biol., prof., V.N. Sukachyov Institute of Forest of the Siberian Branch of the RAS – FRC KSC Siberian Branch of the RAS (Russia)

**Nikiforov M.E.** Dr. hab. biol., prof., Academician of the NAS of Belarus, Academician-Secretary of Office of Biological Sciences of the NAS of Belarus

**Onuchin A.A.** Dr. hab. biol., prof., V.N. Sukachyov Institute of Forest of the Siberian Branch of the RAS – FRC KSC Siberian Branch of the RAS (Russia)

**Parfyonov V.I.** Dr. hab. biol., prof., Academician of the NAS of Belarus, V.F. Kuprevich Institute of Experimental Botany of the NAS of Belarus

**Paule L.** Prof., Technical University, Zvolen (Slovak Republic)

**Politov D.V.** Dr. hab. biol., N.I. Vavilov Institute of General Genetics of the RAS (Russia)

**Reshetnikov V.N.** Dr. hab. biol., prof., Academician of the NAS of Belarus, Central Botanical Garden of the NAS of Belarus

**Semerikov V.L.** Dr. hab. biol., Institute of Plant and Animal Ecology of the Ural Branch of the RAS (Russia)

**Tarakanov V.V.** Dr. hab. agric., West-Siberian Branch of V.N. Sukachyov Institute of Forest of the Siberian Branch of the RAS – FRC KSC Siberian Branch of the RAS (Russia)

**Tkach V.P.** Dr. hab. agric., prof., Member correspondent of the NAS of Ukraine, G.M. Vysotskiy Ukrainian Research Institute of Forestry and Forest Melioration (Ukraine)

**Tsarev A.P.** Dr. hab. agric., prof., Research Institute of Forest Genetics, Breeding and Biotechnology (Russia)

**Czerepko J.** Dr. hab., prof., Forest Research Institute (Poland)

**Yakovlev I.** Dr., Norwegian Institute of Bioeconomy Research (Norway)

**Yankovsky N.K.** Dr. hab. biol., prof., Academician of the RAS, N.I. Vavilov Institute of General Genetics of the RAS (Russia)

### *Dear colleagues!*

*The organizing committee thanks you for registration and submitting abstracts! We are glad to inform you that 106 abstracts have been submitted from participants representing 94 organizations in 16 countries (Azerbaijan, Belarus, Brazil, Germany, India, Iran, Kazakhstan, Lithuania, Moldova, Norway, Poland, Russia, the USA, Turkey, Ukraine, Switzerland). In the present letter we provide you with important information concerning the venue and the participation cost and with preliminary tentative program.*

### *Participation fee*

#### **Participation fee should be paid by September 25, 2017.**

It is 50 euros (for young scientists up to 35 year old – 25 euros). It should be paid in Belarusian rubles at the currency exchange rate of the National Bank of Belarus on the date of payment.

**Recipient of payment:** Institute of Forest of the NAS of Belarus, Gomel RB, UNP 400070994.

**Bank recipient:** Branch No. 300 of ASB Belarusbank Public Educational Institution Gomel RB, account No. BY27 AKBB 3632 9255 8001 5300 0000, BIC AKBBBY21300

The scan of the document confirming payment should be emailed to [conf\\_forgen2017@mail.ru](mailto:conf_forgen2017@mail.ru).

**For participants from the CIS countries** participation fee can be paid either in euros or Russian rubles – 50 euros or 3400 Russian rubles (for young scientists up to 35 years – 25 euros, or 1700 Russian rubles).

**Requisites for payment in euro:** Recipient of payment: Institute of Forest of the National Academy of Sciences of Belarus. Payer's identification Number UNP 400070994

Bank recipient: Belarusbank, SWIFT-code: AKBBBY21300X (GOMEL REGIONAL BRANCH) GOMEL, ACCOUNT NUMBER: BY81 AKBB 3632 9255 8047 7300 0000;

Correspondent bank: LANDESBANK HESSEN-THUERINGEN GIROZENTRALE, FRANKFURT AM MAIN; SWIFT-code: HELADEF; ACCOUNT NUMBER: 00 96012 000.

The scan of the document confirming payment should be emailed to [conf\\_forgen2017@mail.ru](mailto:conf_forgen2017@mail.ru).

**Requisites for payment in Russian rubles:** Recipient of payment: Institute of Forest of the NAS of Belarus Gomel RB, UNP 400070994.

**Bank recipient:** Branch No. 300 of ASB Belarusbank Public Educational Institution Gomel RB, a corresponding account No. BY16 AKBB 6111 0000 0200 4000 0000, for transfer into the account No. BY60 AKBB 3632 9255 8065 3300 0000, BIC AKBBBY21300

**Correspondent bank:** PJSC Promsvyazbank, Moscow, Russian Federation, OJSC PROMSVYAZBANK, MOSCOW, SWIFT: PRMSRUMMXXX, corresponding account No. 30101810400000000555 in the OPERA Moscow of the Bank of Russia, Moscow, BIC 044525555, INN 7744000912, the account of JSC ASB Belarusbank No. 30111810300000843901

The scan of the document confirming payment should be emailed to [conf\\_forgen2017@mail.ru](mailto:conf_forgen2017@mail.ru)

The participation fee partially covers expenses on the organization and holding a conference meeting, an official package of a participant, coffee breaks, transport services, etc.

Travel and lodging are paid by participants.

### ***Accommodation, regulations of the conference meeting***

Estimated cost of accommodation in hotels of Gomel is ~15-20 US dollars. Payment is made at the site and only in Belarusian rubles.

The organizing committee asks you to confirm your participation by **September 18, 2017** and send the form given below, in which you have to report dates of the arrival / departure and also the accommodation request for advance booking of a hotel desirable to you. To make the conference more efficient accommodation of all participants in one place is planned. Depending on the number of participants the Organizing committee will choose a hotel either in Gomel or its suburb.

|                                     |                |                  |
|-------------------------------------|----------------|------------------|
| Surname, Name, Patronymic (in full) |                |                  |
| Dates of booking                    | <i>arrival</i> | <i>departure</i> |
| Accommodation conditions            | single         | double           |

## **Preliminary tentative program**

### **Monday, October 02, 2017**

**(Institute of Forest of the NAS of Belarus, Proletarskaya St., 71)**

|             |  |
|-------------|--|
| 9.00-10.00  | Registration   |
| 10.00-11.30 | Excursion to the Institute of Forest of the NAS of Belarus   |
| 11.30-12.00 | <i>Coffee break</i>  |
| 12.00-12.30 | Opening of the conference. Greetings from the Director of the Institute of Forest of the NAS of Belarus, from the IUFRO representative and other officials |
| 12.30-13.50 | Plenary session  |
| 13.50-14.00 | Group photo  |
| 14.00-15.00 | <i>Lunch break</i>   |
| 15.00-16.30 | Plenary session (continuation)   |
| 17.00-21.00 | <i>Reception dinner</i>  |

### **Tuesday, October 03, 2017**

**(Institute of Forest of the NAS of Belarus, Proletarskaya St., 71)**

|             |  |
|-------------|--|
| 9.00-10.40  | Session 1  |
| 10.40-11.00 | <i>Coffee break</i>  |
| 11.00-13.30 | Session 1 (continuation)   |
| 13.30-14.30 | <i>Lunch break</i>   |
| 14.30-15.30 | Poster session   |
| 15.30-20.00 | Visit of the research and production facilities of the Korenevskaya Experimental Forest Station of the Institute of Forest of the NAS of Belarus |

### **Wednesday, October 04, 2017.**

**(Institute of Forest of the NAS of Belarus, Proletarskaya St., 71)**

|             |   |
|-------------|---|
| 9.00-10.40  | Session 2   |
| 10.40-11.00 | <i>Coffee break</i>   |
| 11.00-13.30 | Session 2 (continuation)  |
| 13.30-14.30 | <i>Lunch break</i>  |
| 14.30-16.00 | Poster session  |
| 16.00-20.00 | Sightseeing tour "Gomel – the city over the Sozh. History and present", visit to the Gomel palace and park ensemble |

### **Thursday, 05 October 2017 г.**

**(Institute of Forest of the NAS of Belarus, Proletarskaya St., 71)**

|             |                                       |
|-------------|---------------------------------------|
| 9.00-10.40  | Session 3                             |
| 10.40-11.00 | <i>Coffee break</i>                   |
| 11.00-13.00 | Session 3 (continuation)              |
| 13.00-14.00 | Summing up and closing                |
| 14.00-15.00 | Lunch break                           |
| 15.00-18.00 | Trip to the Turov City (Gomel Region) |
| 18.00-19.00 | <i>Dinner</i>                         |

### Friday, 06 October 2017.

- 9.00-13.00 Field excursion to the National Park "Pripyat" for acquaintance with nature protection programs and scientific activity of the park, observing natural landscapes of Belarus, visit to the Safari park
- 13.00-14.00 *Lunch break*
- 14.00-19.00 Continuation of the excursion
- 19.00-20.00 *Dinner*

### Saturday, 07 October 2017.

- 8.00-10.30 Trip to Nesvizh (Minsk region)
- 10.30-12.30 Visit to the National historical and cultural memorial estate "Nesvizh"
- 12.30-13.30 *Lunch break*
- 13.30-15.00 Trip to Ptsich (Pukhovichsky district, Minsk region)
- 15.00-17.30 Visit to the Museum complex of ancient national crafts and technologies "Dudutki"
- 17.30-18.30 *Dinner*
- 18.30-20.30 Departure trip to the National airport "Minsk" or Railway station of Minsk

Estimated cost of the excursion program (the second half of Thursday, Friday, Saturday) is 90 euros, or 6200 Russian rubles. The cost includes hotel accommodation (2 nights), meals (2 breakfasts, 2 lunches, 2 dinners), excursion service, planned actions, transportation costs, and transfer to the National airport "Minsk" or the Railway station of Minsk. Payment of the excursion program is made separately at registration. ***The organizing committee asks you to inform about your participation in the excursion program by September 18, 2017.***

### ***Recommendations on journey and transfer***

Arrival of participants to the conference meeting is possible in two ways:

1. ***By air.*** Arrival at the National airport "Minsk" (Minsk) – transfer by bus to Gomel. The distance between Minsk and Gomel is 313 km (travelling time – ~3,5 hours).  
(*The organizing committee plans to provide transport for moving to Gomel*)

2. ***By train.*** Between Gomel and the large cities of Russia (Moscow, St. Petersburg) there is a regular railway communication:

Belarusian Moscow – Gomel (train 075B, departure from Moscow – 15.32, arrival in Gomel – 05.00, travelling time – 13 h 28 min., daily);

Belarusian Moscow – Gomel (train 055B, departure from Moscow – 21.23, arrival in Gomel – 09.42, travelling time – 12 h 19 min., daily);

Vitebsk St. Petersburg – Gomel (train 083A, departure from St. Petersburg – 17.20, arrival in Gomel – 10.40, travelling time – 17 h 20 min., daily);

Vitebsk St. Petersburg – Kiev Passenger (train 053A, departure from St. Petersburg – 15.31, arrival in Gomel – 07.36, travelling time – 16 h 05 min., on even days).

(*The organizing committee plans to meet the participants arriving by train.*)

For organization of the meeting of participants we ask to send the following information:

| Full name | Flight number of the plane or number of the train and car | Date and arrival time | Date and time of departure |
|-----------|---|-----------------------|----------------------------|
|           |   |                       |                            |



*Location of the Institute of Forest of the NAS of Belarus*

The stopping points which are closest to the Institute:

- "Musical teacher training college";
- "The plant of measuring devices" (in the direction FROM the railway station) or "Gomelproyekt Institute (in the direction of TO the railway station).

The location of the Institute, stopping points and the route are presented in the scheme.

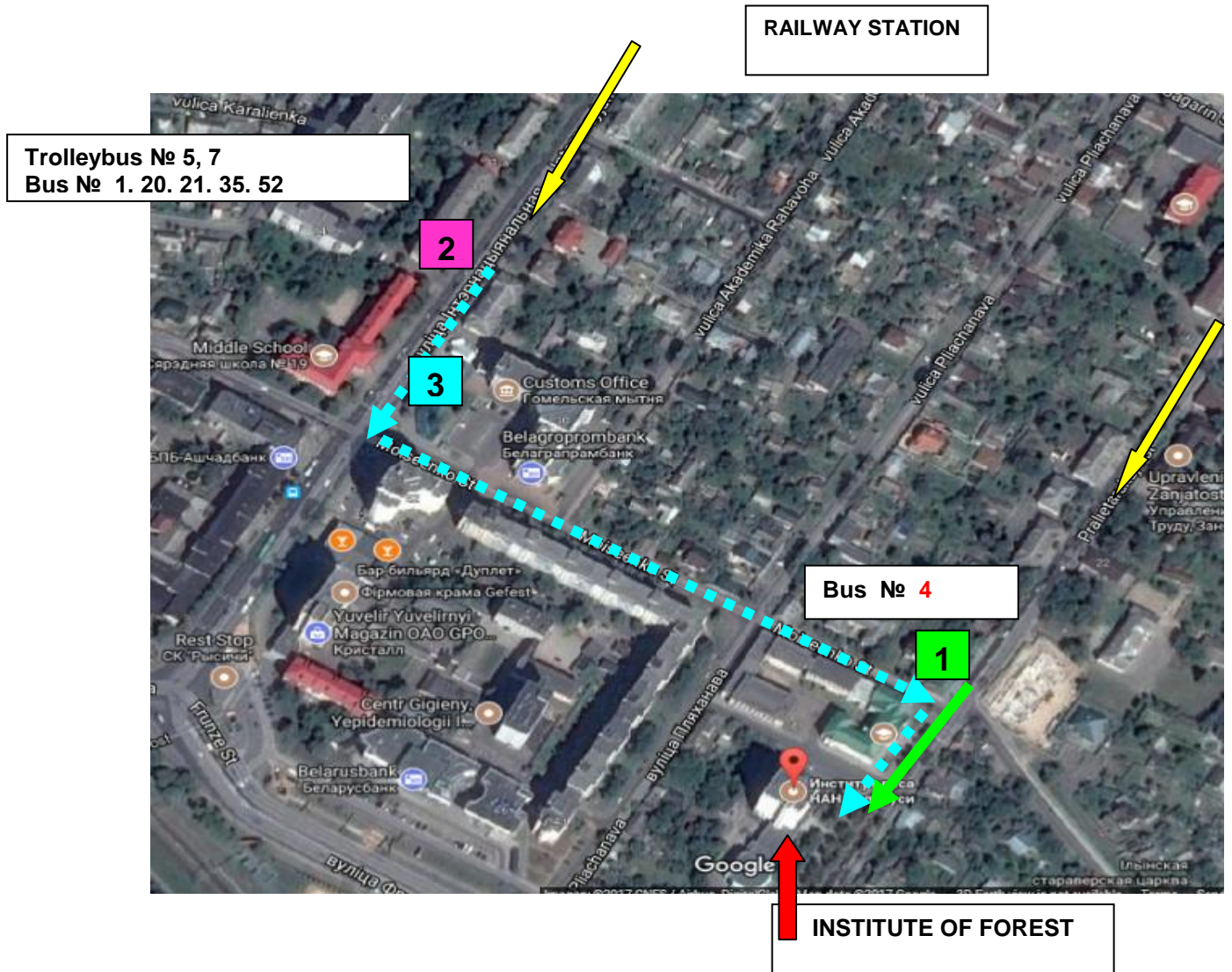

*yellow arrow – the direction of traffic from the railway station;*

*red arrow – Institute of Forest of the NAS of Belarus*

*blue, lime arrows – the route*

*stops: 1 – Musical teacher training college; 2 – Plant of measuring devices; 3 – Gomelproyekt Institute*

Public transport to the Institute of Forest of the NAS of Belarus from the STATION:

stop "Musical teacher training college" – bus No. 4 (it is the closest to the Institute);

stop "Plant of measuring devices": bus – No. 1, 20, 21, 35, 52; trolleybus – No. 5, 7.

***Contact information***

- + 375 (232) 75-69-02 – Padutov Vladimir Evgenievich  
(Head of the Laboratory of Genetics and Biotechnology)
- + 375 (29) 128-06-41 – Kagan Dmitry Iliich  
(Leading Researcher of the Laboratory of Genetics and  
Biotechnology)
- + 375 (232) 75-58-00 – Makarova Olga Vasilievna  
(Chief of FED – concerning payment)

***E-mail:*** [conf\\_forgen2017@mail.ru](mailto:conf_forgen2017@mail.ru)